BÔVELL

FOR SALE

KYD$699,000

Current

Happy 3 bed Townhome at Garden Retreat in GT

Fantastic Family & Pet-Friendly Townhouse in the Heart of George Town. Perfectly positioned where George Town meets South Sound, this beautifully maintained townhouse offers unmatched convenience.

Location: George Town
MLS: 419706
Built: 2003

Contact James

james.bovell@bovell.ky
+1 (345) 945 4000

BÔVELL

2024 © RE/MAX Cayman Islands. All rights reserved. Proud member of CIREBA.

RE/MAX CAYMAN ISLANDS

The information contained herein has been furnished by the owner(s) and/or their nominee and represented by them to be accurate. RE/MAX Cayman Islands, its agents and employees disclaim any liability or responsibility for any inaccuracies, errors, or omissions in the represented information. All the information contained herein is subject to errors, omissions, price changes, prior sale, or withdrawal, without notice and is at all times subject to verification by the purchaser(s).

BÔVELL

FOR SALE

KYD$699,000

Current

Happy 3 bed Townhome at Garden Retreat in GT

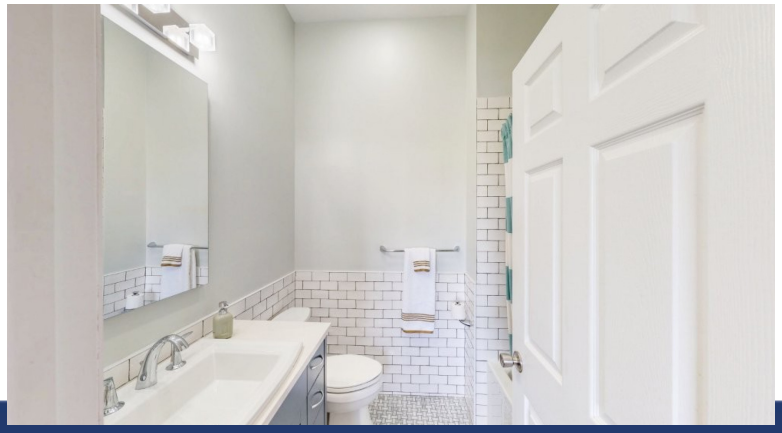

BÔVELL

2024 © RE/MAX Cayman Islands. All rights reserved. Proud member of CIREBA.

RE/MAX CAYMAN ISLANDS

The information contained herein has been furnished by the owner(s) and/or their nominee and represented by them to be accurate. RE/MAX Cayman Islands, its agents and employees disclaim any liability or responsibility for any inaccuracies, errors, or omissions in the represented information. All the information contained herein is subject to errors, omissions, price changes, prior sale, or withdrawal, without notice and is at all times subject to verification by the purchaser(s).

BÔVELL | RE/MAX

FOR SALE
KYD$699,000

Current

Happy 3 bed Townhome at Garden Retreat in GT

- Cable/Sat TV
- Furnished: Yes
- Kitchen
- Microwave
- Patio
- Refrigerator
- Stove: Electric
- City Water
- Gym
- Kitchen area
- Multi-Zone AC
- Pool
- Septic
- Washer/Dryer: Yes
- Dining Area
- Hurricane Shutters
- Living Room
- Oven: Yes
- Porch: Screened
- Stories: 2

ADDITIONAL INFORMATION

Furnished	Yes	Title	Happy 3 bed Townhome at Garden Retreat in GT	Class	Existing
Total # of Units	47	Construction	Block	Land Certificate	Not Issued
Floor Level	1	Stories	2	Foundation	Slab
Strata #	360				

RUNNING COSTS

Monthly Maintenance Costs	CI$703	TV Costs	CI$84	Sewage in Maintenance Costs	Yes
AC in Maintenance Costs	Yes	Gardening in Maintenance Costs	Yes	TV in Maintenance Costs	Yes
Insurance Included in Maintenance	Yes	Pest in Maintenance Costs	Yes		

BÔVELL | RE/MAX

2024 © RE/MAX Cayman Islands. All rights reserved. Proud member of CIREBA.

RE/MAX CAYMAN ISLANDS

The information contained herein has been furnished by the owner(s) and/or their nominee and represented by them to be accurate. RE/MAX Cayman Islands, its agents and employees disclaim any liability or responsibility for any inaccuracies, errors, or omissions in the represented information. All the information contained herein is subject to errors, omissions, price changes, prior sale, or withdrawal, without notice and is at all times subject to verification by the purchaser(s).