BÔVELL

FOR SALE
KYD$669,000
Pending/Conditional

Highpoint Residences #16 - End Unit!

Welcome to the exclusive Highpoint Residences, the newest boutique development from a trusted and competent team responsible for many projects on the island. Highpoint Residences, a unique boutique collection of gated townhomes, stands out with its elevated ground location in West Bay.

Location: West Bay
MLS: 417724
Built: 2026

Contact James
james.bovell@bovell.ky
+1 (345) 945 4000

BÔVELL

2024 © RE/MAX Cayman Islands. All rights reserved. Proud member of CIREBA.

RE/MAX CAYMAN ISLANDS

The information contained herein has been furnished by the owner(s) and/or their nominee and represented by them to be accurate. RE/MAX Cayman Islands, its agents and employees disclaim any liability or responsibility for any inaccuracies, errors, or omissions in the represented information. All the information contained herein is subject to errors, omissions, price changes, prior sale, or withdrawal, without notice and is at all times subject to verification by the purchaser(s).

BÔVELL

FOR SALE
KYD$669,000
Pending/Conditional

Highpoint Residences #16 - End Unit!

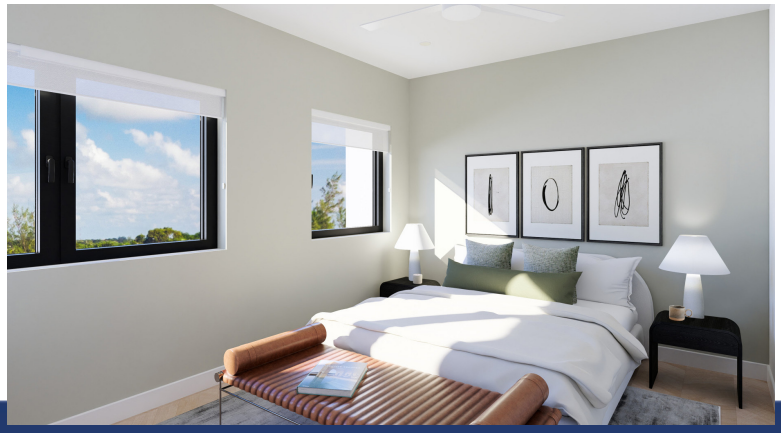

BÔVELL

2024 © RE/MAX Cayman Islands. All rights reserved. Proud member of CIREBA.

RE/MAX CAYMAN ISLANDS

The information contained herein has been furnished by the owner(s) and/or their nominee and represented by them to be accurate. RE/MAX Cayman Islands, its agents and employees disclaim any liability or responsibility for any inaccuracies, errors, or omissions in the represented information. All the information contained herein is subject to errors, omissions, price changes, prior sale, or withdrawal, without notice and is at all times subject to verification by the purchaser(s).

BÔVELL

FOR SALE
KYD$669,000
Pending/Conditional

Highpoint Residences #16 - End Unit!

- Central AC
- Kitchen
- Microwave
- Sewer
- City Water
- Kitchen area
- Oven: Yes
- Stove: Gas
- Dishwasher
- Living Room
- Refrigerator
- Washer/Dryer: Yes

ADDITIONAL INFORMATION

Furnished	No	Title	Highpoint Residences #16 - End Unit!	Class	Pre-Construction
Total # of Units	29	Construction	ICF	Floor Level	1
Foundation	Slab	Strata #	0000		

RUNNING COSTS

Monthly Insurance	CI$1	Monthly Maintenance Costs	CI$1	Sewage in Maintenance Costs	No
AC in Maintenance Costs	No	Gardening in Maintenance Costs	No	TV in Maintenance Costs	No
Insurance Included in Maintenance	No	Pest in Maintenance Costs	No		

BÔVELL

2024 © RE/MAX Cayman Islands. All rights reserved. Proud member of CIREBA.

RE/MAX CAYMAN ISLANDS

The information contained herein has been furnished by the owner(s) and/or their nominee and represented by them to be accurate. RE/MAX Cayman Islands, its agents and employees disclaim any liability or responsibility for any inaccuracies, errors, or omissions in the represented information. All the information contained herein is subject to errors, omissions, price changes, prior sale, or withdrawal, without notice and is at all times subject to verification by the purchaser(s).